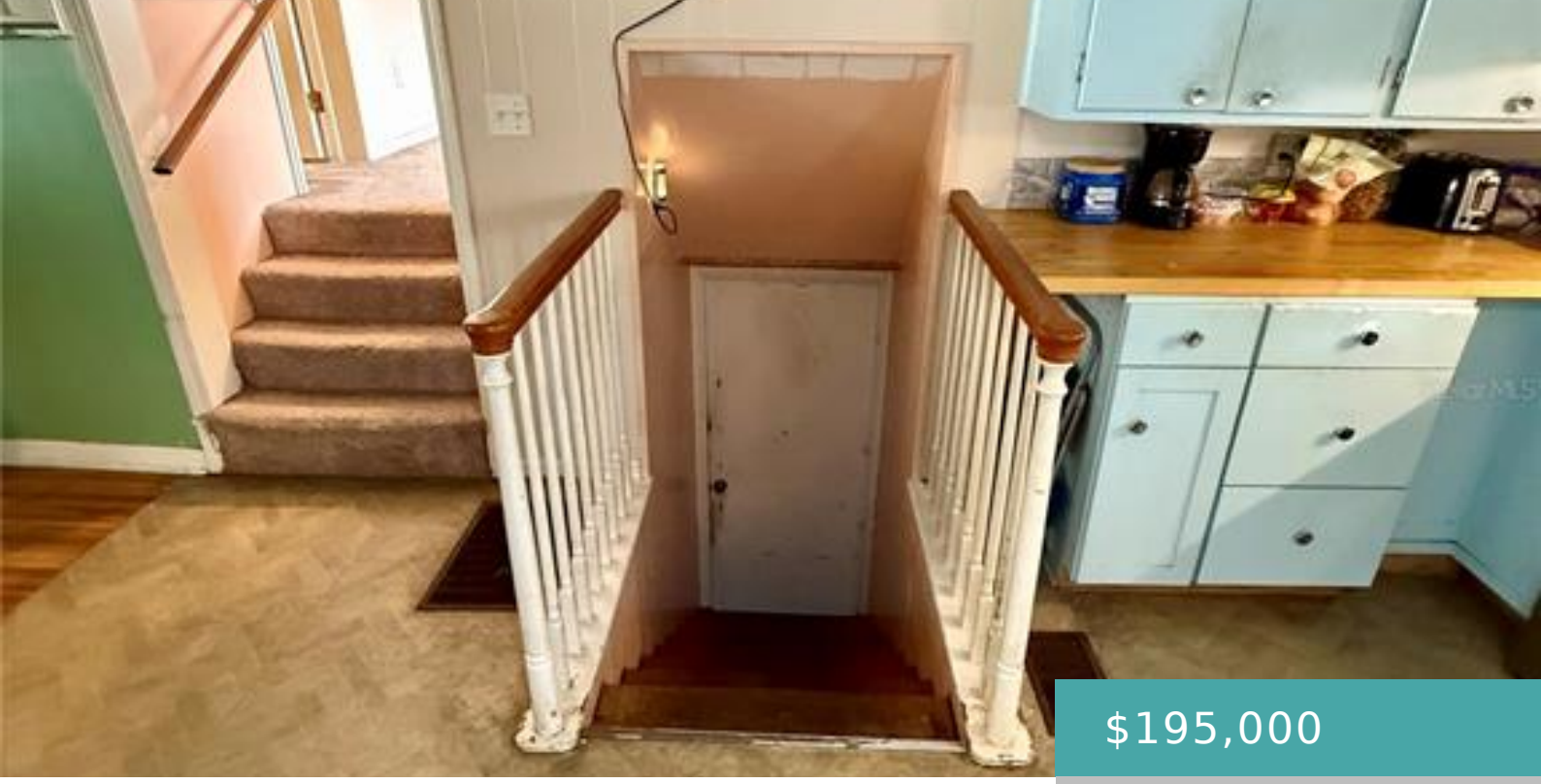

$195,000

- 2 beds
- 2 baths
- Residential
- Single Family Residence
- Active
- 2756 sq ft

104 13TH STREET SE, WINTER HAVEN, FL, US, 33880

https://livefabuloso.com

PRICE IMPROVEMENT….A great opportunity for a handyman or investor! This 2-bedroom, 2-bath home offers 1,776 square feet of living space, […]

Basics

Status: Active

MlsStatus: Active

Date added: Added 2 months ago

Interior

Bedrooms: 2 beds

Bathrooms: 2 baths

Rooms Total: 9

Heating: Central

Cooling: Central Air

Appliances: Dishwasher, Microwave, Range, Refrigerator

Flooring: Carpet, Vinyl, Hardwood

Area: 2756 sq ft

Interior Features: Ceiling Fan(s), Thermostat, Walk-In Closet(s)

FireplaceYN: true

Pets Allowed: Yes

Furnished: Unfurnished

Exterior & Property Details

Has Garage: true

Garage Spaces: 2

PatioAndPorchFeatures: Rear Porch, Screened

Exterior Features: Private Mailbox, Private Yard

Has Pool: true

PoolPrivateYN: true

Pool Features: Above Ground

Has Waterfront: false

Lot Size (Acres): 0.19 acres

Lot Size (SqFt): 8059

Lot Features: Corner Lot, City Lot, Level

Zoning: R-1A

Flood Zone Code: X

Construction

Type: Residential

Category: Single Family Residence

Year built: 1947

Foundation: Crawlspace

ExteriorConstruction: Vinyl Siding

NewConstructionYN: false

Direction Faces: West

Utilities & Green Energy

Utilities: Cable Available

WaterSource: Public

Sewer: Public Sewer

Community & HOA

Community: ELBERT HILLS

AssociationYN: false

Nearby School

Elementary School: Elbert Elem

High School: Winter Haven Senior

Middle Or Junior School: Denison Middle

Financial & Listing Details

List Office Name: CHARLES RUTENBERG REALTY ORLANDO

STELLAR_CalculatedListPriceByCalculatedSqFt: 109.8

TaxAnnualAmount: 1381.69

OnMarketDate: 2026-10-06