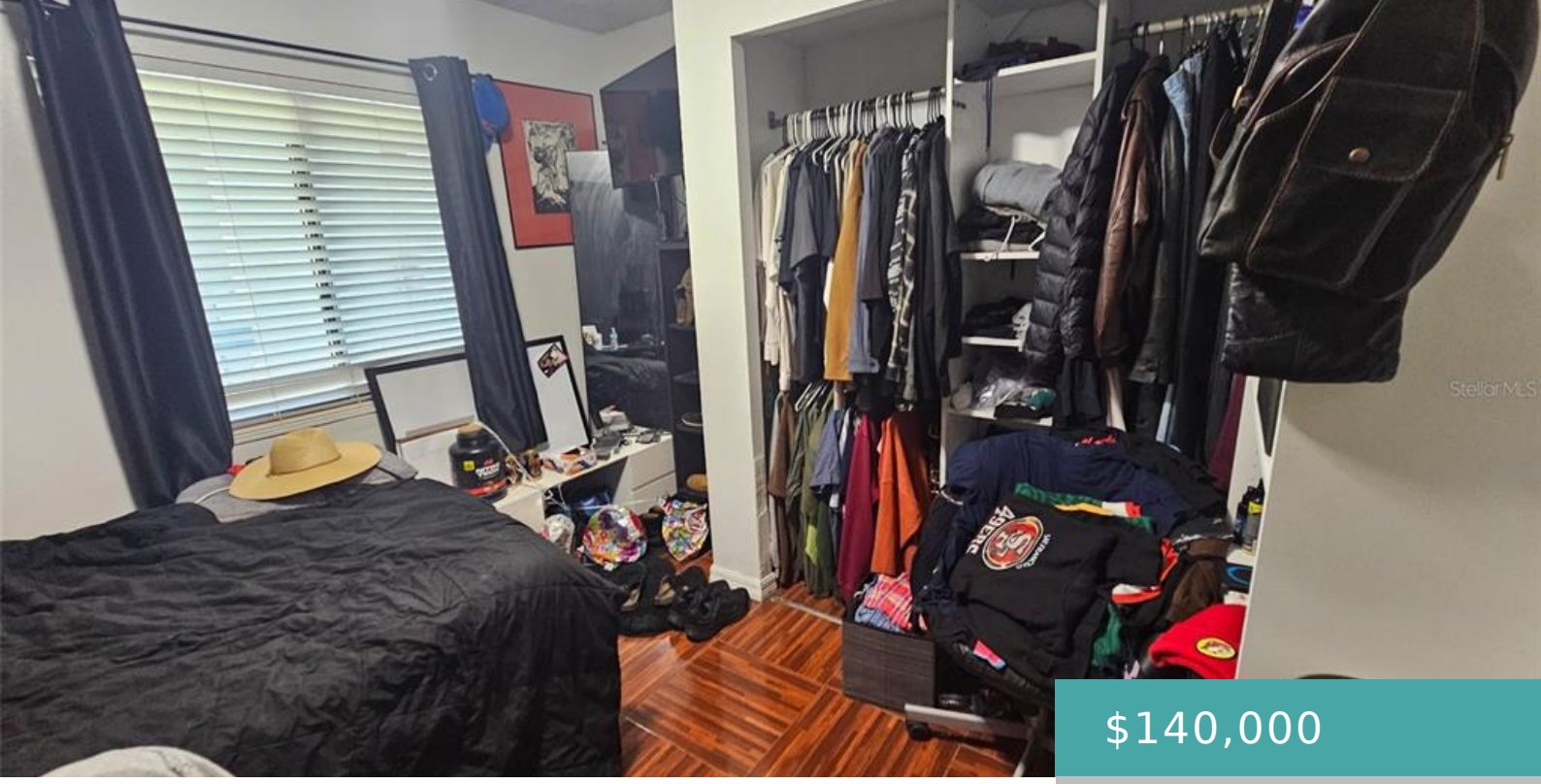

$140,000

- 3 beds
- 2 baths
- Residential
- Condominium
- Active
- 1208 sq ft

1054 LOTUS COVE COURT UNIT 641, ALTAMONTE SPRINGS, FL, US, 32714

https://livefabuloso.com

Discover Your Hidden Gem at Lake Lotus Club in Altamonte Springs! Looking for the perfect combination of comfort, convenience, and […]

Basics

Status: Active

MlsStatus: Active

Date added: Added 2 months ago

Interior

Bedrooms: 3 beds

Bathrooms: 2 baths

Rooms Total: 4

Heating: Central, Electric

Cooling: Central Air

Appliances: Dishwasher, Disposal, Dryer, Electric Water Heater, Range, Refrigerator, Washer

Flooring: Tile

Area: 1208 sq ft

Interior Features: Ceiling Fan(s), Elevator, Living Room/Dining Room Combo, Open Floorplan, Split Bedroom, Thermostat, Walk-In Closet(s)

FireplaceYN: false

Pets Allowed: Yes

Furnished: Unfurnished

Exterior & Property Details

ParkingFeatures: Assigned

Has Garage: false

Exterior Features: Tennis Court(s)

Has Pool: false

PoolPrivateYN: false

View: Trees/Woods, Water

Has Waterfront: false

Waterfront Features: Waterfront

WaterBodyName: LAKE LOTUS

Lot Size (Acres): 0.01 acres

Lot Size (SqFt): 361

Zoning: R-3

Flood Zone Code: X

Construction

Type: Residential

Category: Condominium

Year built: 1985

Foundation: Slab

ExteriorConstruction: Stucco

NewConstructionYN: false

Direction Faces: Southeast

Utilities & Green Energy



Utilities: Cable Available, Cable Connected, Electricity Available, Water Available

WaterSource: Public

Sewer: Public Sewer

Community & HOA

Community: LAKE LOTUS CLUB 5 A CONDO REP

SecurityFeatures: Smoke Detector(s)

AssociationYN: true

AssociationName: Top Notch Property Management - Paul Daiya

AssociationFee: 685.45

AssociationFeeFrequency: Monthly

Nearby School

Elementary School: Bear Lake Elementary

High School: Lake Brantley High

Middle Or Junior School: Teague Middle

Financial & Listing Details

List Office Name: CHARLES RUTENBERG REALTY ORLANDO

STELLAR_CalculatedListPriceByCalculatedSqFt: 125.22

TaxAnnualAmount: 1978.45

OnMarketDate: 2026-09-16