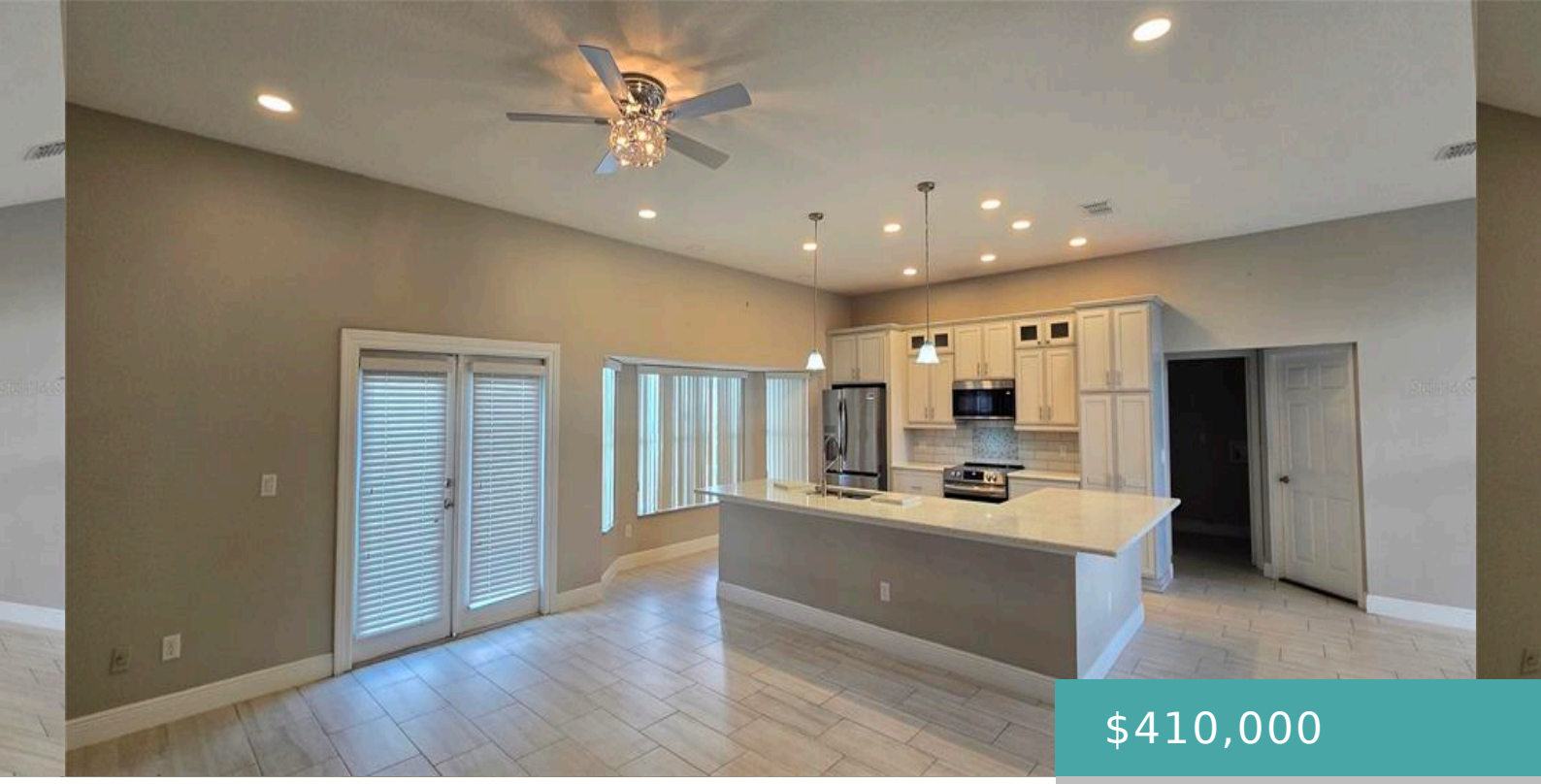

$410,000

- 4 beds
- 2 baths
- Residential
- Single Family Residence
- Active Under Contract
- 2233 sq ft

1527 HIGH GROVE WAY, ORLANDO, FL, US, 32818

https://livefabuloso.com

Under contract-accepting backup offers. MOVE-IN READY! Fully Renovated, 4 Bedrooms/2 Bath + Office, Roof 2022, New Electrical 2026, Replumbed 2022, [...]

Basics

Status: Active Under Contract

MlsStatus: Pending

Date added: Added 1 month ago

Interior

Bedrooms: 4 beds

Bathrooms: 2 baths

Rooms Total: 8

Heating: Central, Electric

Cooling: Central Air

Appliances: Dishwasher, Disposal, Microwave, Range, Refrigerator

Flooring: Ceramic Tile

Area: 2233 sq ft

Interior Features: Ceiling Fan(s), Eating Space In Kitchen, High Ceilings, Kitchen/Family Room Combo, Living Room/Dining Room Combo, Open Floorplan, Primary Bedroom Main Floor, Split Bedroom

FireplaceYN: false

Pets Allowed: Yes

Furnished: Unfurnished

Exterior & Property Details

ParkingFeatures: Driveway, Garage Door Opener

Has Garage: true

Garage Spaces: 2

Exterior Features: Private Yard, Sidewalk

Has Pool: false

PoolPrivateYN: false

Has Waterfront: false

Lot Size (Acres): 0.28 acres

Lot Size (SqFt): 12028

Zoning: R-1A

Flood Zone Code: X

Construction

Type: Residential

Category: Single Family Residence

Year built: 1992

Foundation: Slab

ExteriorConstruction: Block

NewConstructionYN: false

Direction Faces: South

Utilities & Green Energy

Utilities: Cable Connected, Electricity Connected, Public, Street Lights, Water Connected

WaterSource: Public

Sewer: Septic Tank

Community & HOA

Community: ROSE HILL GROVES

AssociationYN: true

AssociationName: Southwest Property Management

AssociationFee: 175

AssociationFeeFrequency: Annually

Financial & Listing Details

List Office Name: CHARLES RUTENBERG REALTY ORLANDO

STELLAR_CalculatedListPriceByCalculatedSqFt: 218.9

TaxAnnualAmount: 4742.2

OnMarketDate: 2026-10-21