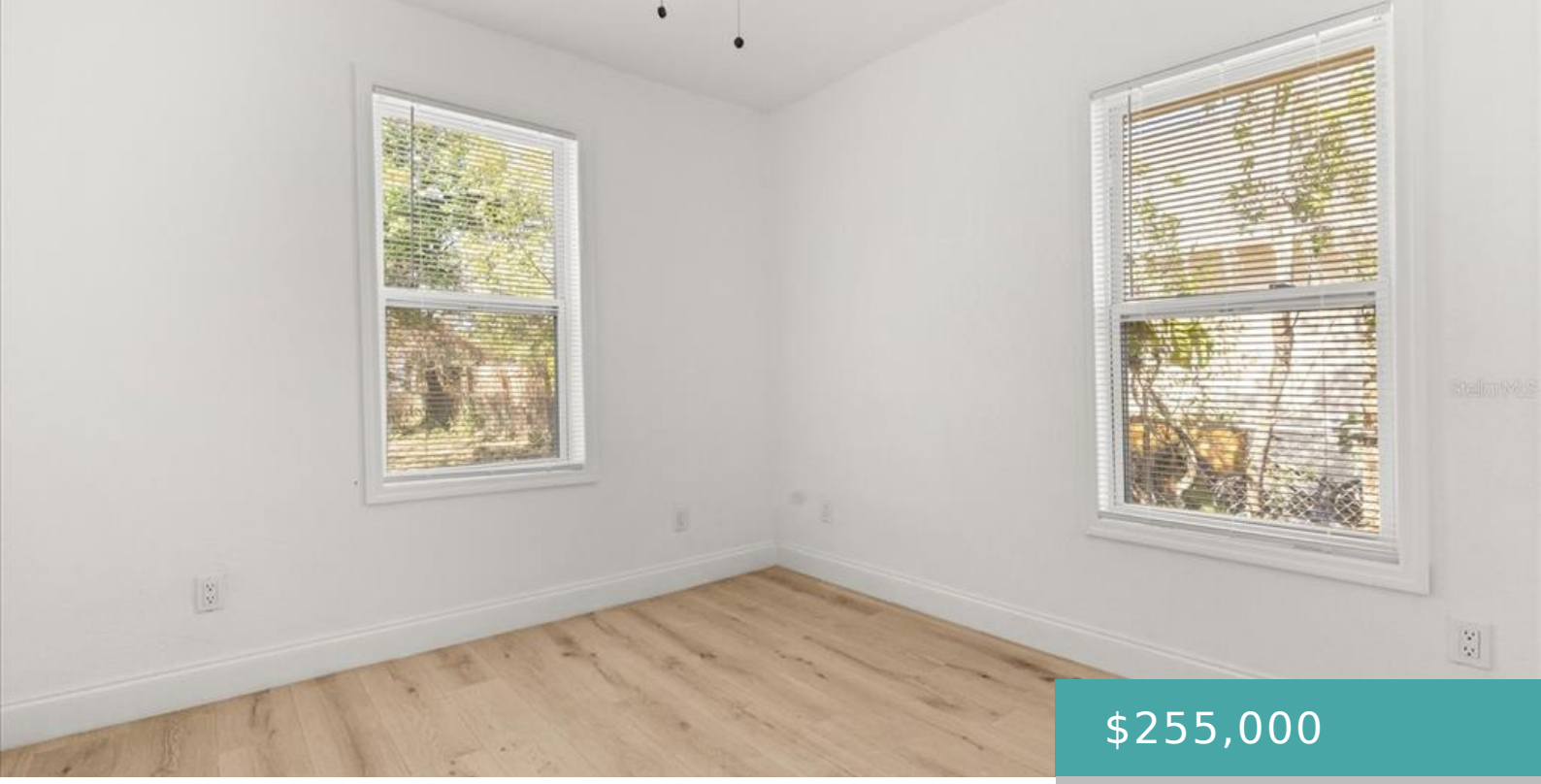

$255,000

- 3 beds
- 2 baths
- Residential
- Single Family Residence
- Active
- 920 sq ft

1759 43RD STREET S, ST PETERSBURG, FL, US, 33711

https://livefabuloso.com

ADORABLE ST PETE BUNGALOW STYLE HOME – BUYER FINANCING UNFORTUNATELY FELL THROUGH – FHA APPRAISED AT $271K – walk into […]

Basics

Status: Active

MlsStatus: Active

Date added: Added 3 weeks ago

Interior

Bedrooms: 3 beds
Bathrooms: 2 baths
Rooms Total: 6
Heating: Central
Cooling: Central Air
Appliances: Dishwasher, Disposal, Microwave, Refrigerator
Flooring: Luxury Vinyl
Area: 920 sq ft
Interior Features: Ceiling Fan(s)
FireplaceYN: false
Furnished: Unfurnished

Exterior & Property Details

Has Garage: false
Exterior Features: Lighting
Has Pool: false
PoolPrivateYN: false
Has Waterfront: false
Lot Size (Acres): 0.15 acres
Lot Size (SqFt): 6373
Flood Zone Code: X

Construction

Type: Residential
Category: Single Family Residence
Year built: 1940
Foundation: Pillar/Post/Pier
ExteriorConstruction: Wood Siding
Property Condition: Completed
NewConstructionYN: false
Direction Faces: North

Utilities & Green Energy

Utilities: Public
WaterSource: Public
Sewer: Public Sewer

Community & HOA

Community: RICHARDSONS W E
AssociationYN: false

Financial & Listing Details

List Office Name: CHARLES RUTENBERG REALTY ORLANDO

STELLAR_CalculatedListPriceByCalculatedSqFt: 277.17

TaxAnnualAmount: 2211.81

OnMarketDate: 2026-11-09