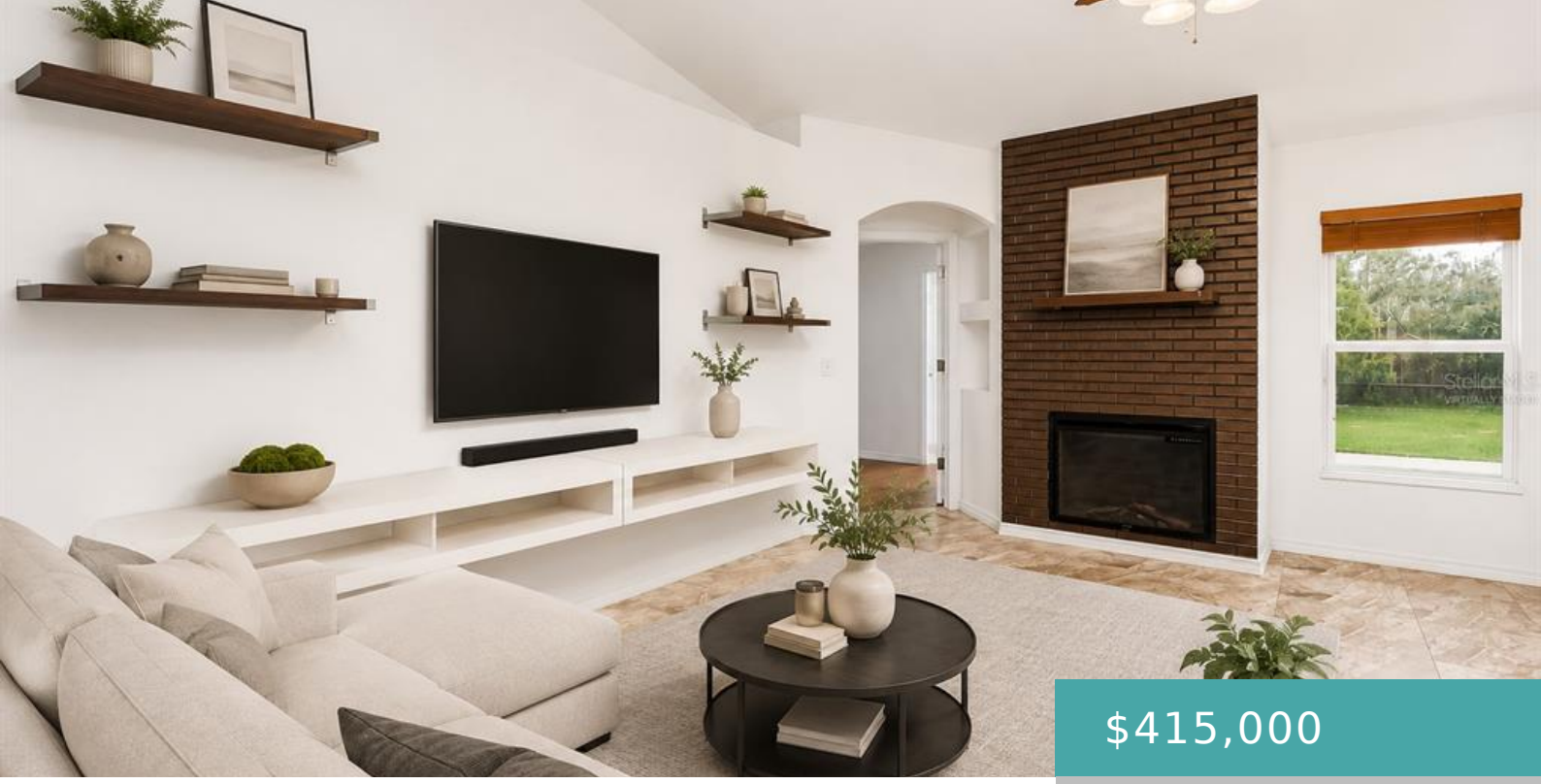

$415,000

- 4 beds
- 3 baths
- Residential
- Single Family Residence
- Active
- 2750 sq ft

2007 N PARKTON DRIVE, DELTONA, FL, US, 32725

https://livefabuloso.com

Virtually Staged. Welcome to this move-in-ready, well-maintained home offering 2,052 square feet of comfortable living space and a desirable split [...]

Basics

Status: Active

MlsStatus: Active

Date added: Added 3 months ago

Interior

Bedrooms: 4 beds

Bathrooms: 3 baths

Rooms Total: 9

Heating: Central, Electric

Cooling: Central Air

Appliances: Dishwasher, Disposal, Electric Water Heater, Microwave, Range

Flooring: Ceramic Tile, Laminate

Area: 2750 sq ft

Interior Features: Ceiling Fan(s), Kitchen/Family Room Combo, Living Room/Dining Room Combo, Open Floorplan, Primary Bedroom Main Floor, Split Bedroom, Vaulted Ceiling(s), Walk-In Closet(s)

FireplaceYN: true

Furnished: Unfurnished

Exterior & Property Details

ParkingFeatures: Driveway, Garage Door Opener

Has Garage: true

Garage Spaces: 2

PatioAndPorchFeatures: Screened

Exterior Features: Sliding Doors

Has Pool: true

PoolPrivateYN: true

Pool Features: Gunite, In Ground, Screen Enclosure

Has Waterfront: false

Lot Size (Acres): 0.22 acres

Lot Size (SqFt): 10000

Lot Features: Cleared, City Lot, Level

Zoning: 01R

Flood Zone Code: X

Construction

Type: Residential

Category: Single Family Residence

Year built: 2004

Foundation: Slab

ExteriorConstruction: Block, Concrete, Stucco

Property Condition: Completed

NewConstructionYN: false

Direction Faces: North

Utilities & Green Energy

Utilities: Electricity Connected, Water Connected

WaterSource: None

Sewer: Septic Tank

Community & HOA

Community: DELTONA LAKES UNIT 70

AssociationYN: false

Nearby School

Elementary School: Spirit Elem

High School: Deltona High

Middle Or Junior School: Deltona Middle

Financial & Listing Details

List Office Name: CHARLES RUTENBERG REALTY ORLANDO

STELLAR_CalculatedListPriceByCalculatedSqFt: 202.24

TaxAnnualAmount: 5399.4

OnMarketDate: 2026-08-27