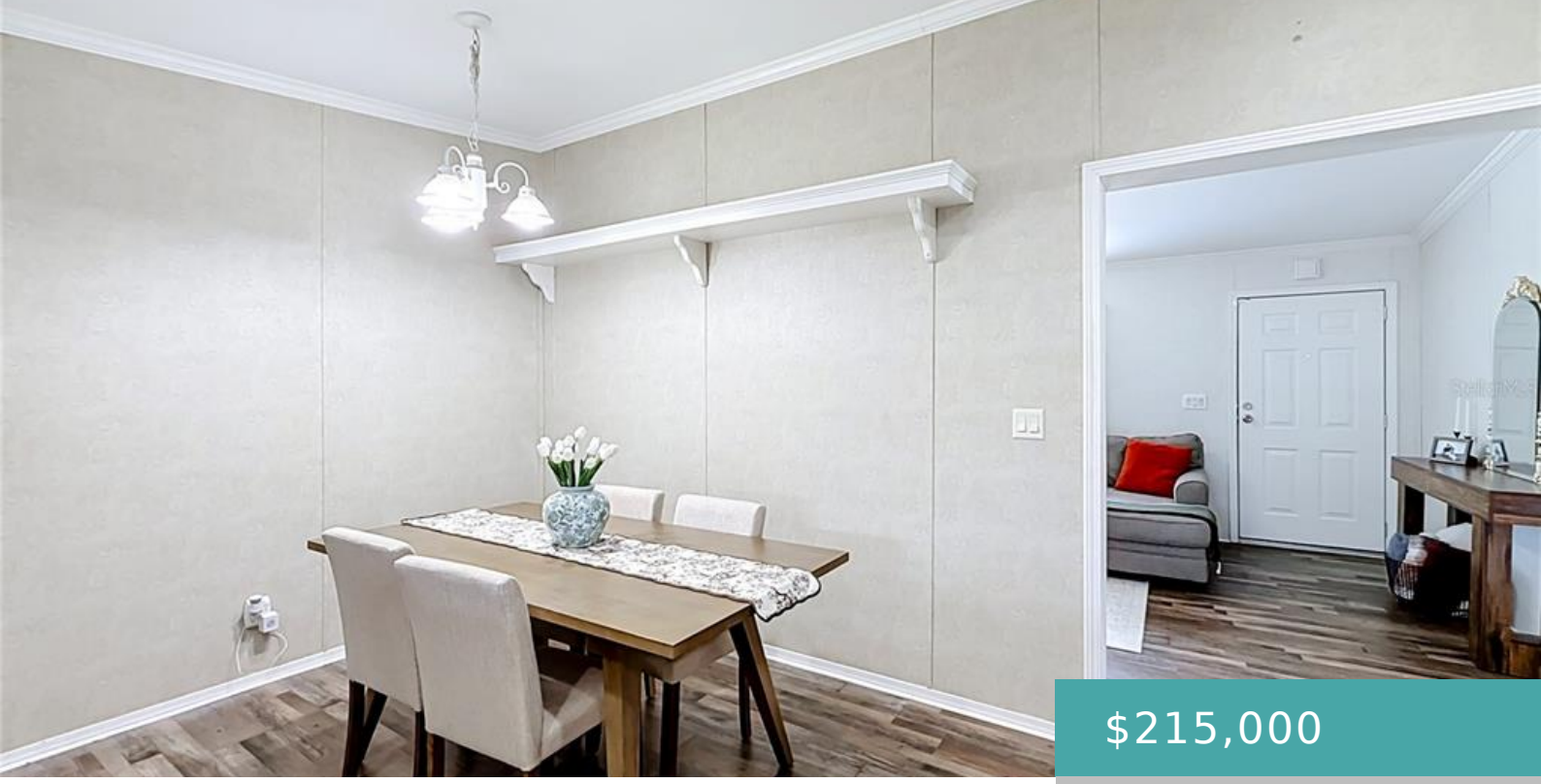

$215,000

- 3 beds
- 2 baths
- Residential
- Manufactured Home
- Active
- 1920 sq ft

25110 ALAMANDA DR, ASTATULA, FL, US, 34705

https://livefabuloso.com

Motivated sellers! Welcome home to this beautifully maintained 3-bedroom, 2-bath manufactured home in the desirable Astatula Meadows community! Built in [...]

Basics

Status: Active

MlsStatus: Active

Date added: Added 3 months ago

Interior

Bedrooms: 3 beds

Bathrooms: 2 baths

Rooms Total: 7

Heating: Central

Cooling: Central Air

Appliances: Dishwasher, Dryer, Range, Refrigerator, Washer

Flooring: Laminate

Area: 1920 sq ft

Interior Features: Ceiling Fan(s), Open Floorplan, Split Bedroom

FireplaceYN: false

Pets Allowed: Cats OK, Dogs OK, Yes

Furnished: Unfurnished

Exterior & Property Details

ParkingFeatures: Covered, Golf Cart Garage

Has Garage: false

CarportSpaces: 1

Exterior Features: Rain Gutters, Storage

Has Pool: false

PoolPrivateYN: false

Has Waterfront: false

Lot Size (Acres): 0.15 acres

Lot Size (SqFt): 6418

Zoning: R-3

Flood Zone Code: X

Construction

Type: Residential

Category: Manufactured Home

Year built: 2007

Foundation: Crawlspace

ExteriorConstruction: Vinyl Siding

NewConstructionYN: false

Direction Faces: West

Utilities & Green Energy

Utilities: BB/HS Internet Available, Cable Available, Electricity Connected,

WaterSource: Public Public

Sewer: Public Sewer

Community & HOA

Community: ASTATULA MEADOWS SUB

AssociationYN: true

AssociationName: Meadows of Astatula HOA

AssociationFee: 170

AssociationFeeFrequency: Monthly

AssociationAmenities: Pool

Nearby School

Elementary School: Astatula Elem

High School: Tavares High

Middle Or Junior School: Tavares Middle

Financial & Listing Details

List Office Name: CHARLES RUTENBERG REALTY ORLANDO

STELLAR_CalculatedListPriceByCalculatedSqFt: 165.9

TaxAnnualAmount: 3252.37

OnMarketDate: 2026-09-04