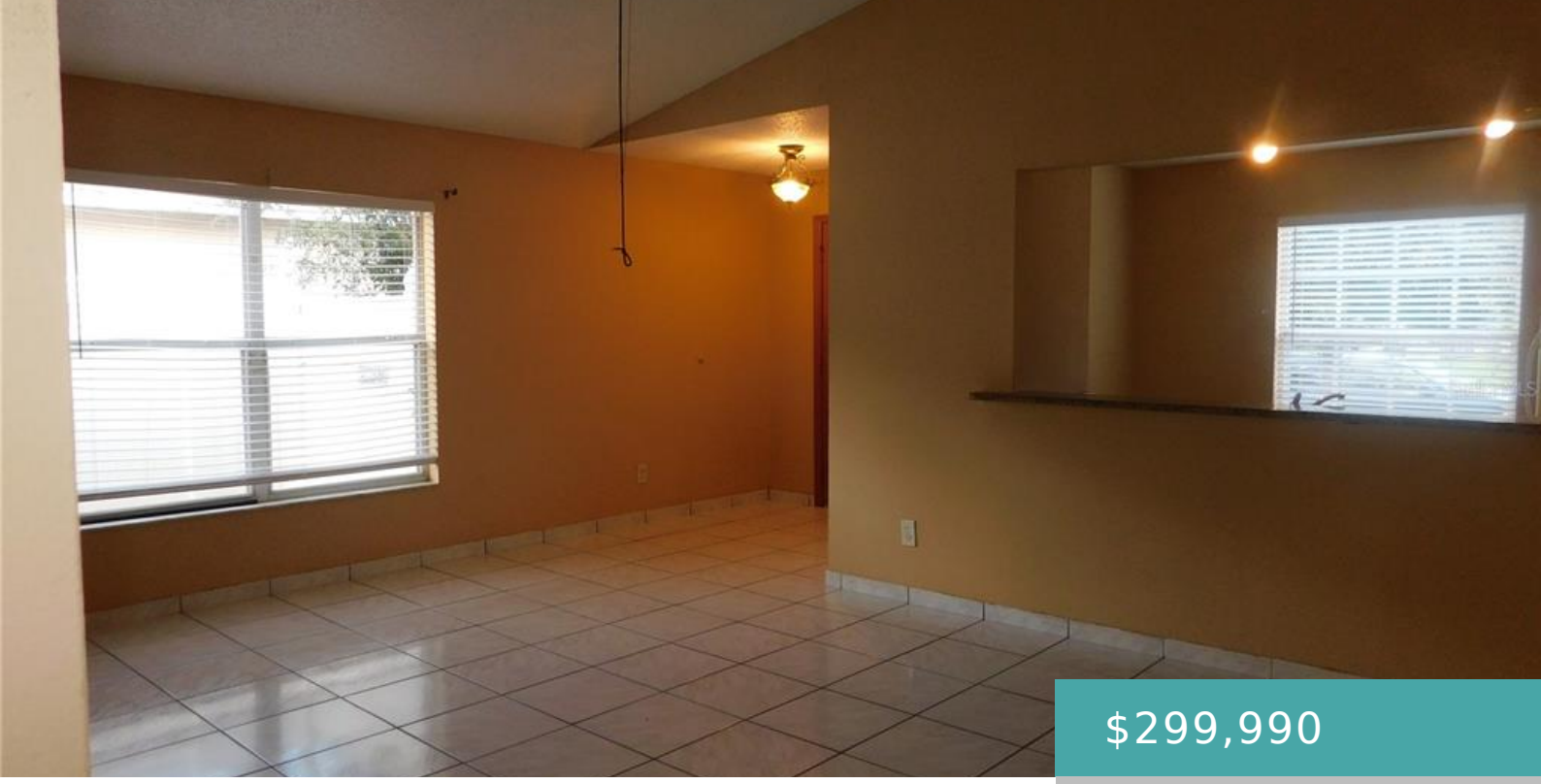

$299,990

- 3 beds
- 2 baths
- Residential
- Single Family Residence
- Active Under Contract
- 1408 sq ft

2826 RIDGE COVE COURT, ORLANDO, FL, US, 32818

https://livefabuloso.com

Under contract-accepting backup offers. Put this affordable home on the the top of your list to view. Cozy 3 bedroom [...]

Basics

Status: Active Under Contract

MlsStatus: Pending

Date added: Added 1 month ago

Interior

Bedrooms: 3 beds

Bathrooms: 2 baths

Rooms Total: 5

Heating: Central

Cooling: Central Air

Appliances: Dishwasher, Range, Refrigerator

Flooring: Ceramic Tile

Area: 1408 sq ft

Interior Features: Ceiling Fan(s), Living Room/Dining Room Combo, Primary Bedroom Main Floor, Solid Wood Cabinets

FireplaceYN: false

Pets Allowed: Breed Restrictions, Cats OK, Dogs OK

Furnished: Unfurnished

Exterior & Property Details

Has Garage: true

Exterior Features: Private Yard, Sliding Doors

Has Pool: false

PoolPrivateYN: false

Has Waterfront: false

Lot Size (Acres): 0.11 acres

Lot Size (SqFt): 4740

Zoning: R-2

Flood Zone Code: X

Construction

Type: Residential

Category: Single Family Residence

Year built: 1996

Foundation: Slab

ExteriorConstruction: Block, Stucco

NewConstructionYN: false

Direction Faces: East

Utilities & Green Energy

Utilities: Electricity Connected, Sewer Connected

WaterSource: Public

Sewer: Public Sewer

Community & HOA

Community: HICKORY RIDGE

AssociationYN: true

AssociationName: Premier Association Managgement Larissa Causey

AssociationFee: 495

AssociationFeeFrequency: Annually

Nearby School

Elementary School: Pinewood Elem

High School: Evans High

Middle Or Junior School: Robinswood Middle

Financial & Listing Details

List Office Name: CHARLES RUTENBERG REALTY ORLANDO

STELLAR_CalculatedListPriceByCalculatedSqFt: 273.46

TaxAnnualAmount: 4040

OnMarketDate: 2026-10-19