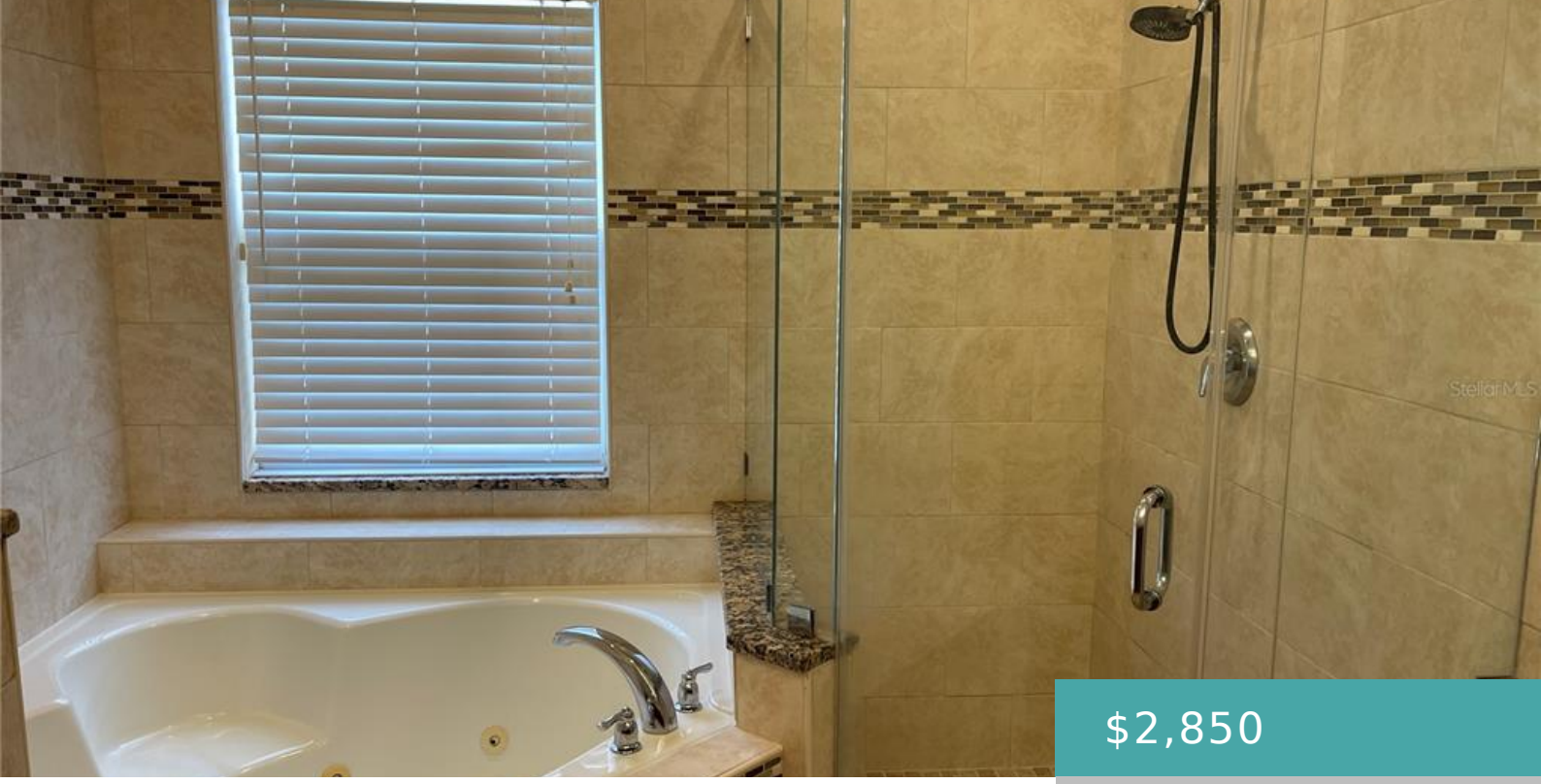

$2,850

- 5 beds
- 4 baths
- Residential Lease
- Single Family Residence
- Active
- 3456 sq ft

3930 PORT SEA PLACE, KISSIMMEE, FL, US, 34746

https://livefabuloso.com

Enjoy spacious living and resort-style amenities in the gated Isles of Bellalago community! This inviting home features four bedrooms, four [...]

Basics

Status: Active

MlsStatus: Active

Date added: Added 2 months ago

Interior

Bedrooms: 5 beds

Bathrooms: 4 baths

Rooms Total: 15

Heating: Central

Cooling: Central Air

Appliances: Convection Oven, Dishwasher, Disposal, Dryer, Exhaust Fan, Microwave, Range, Range Hood, Refrigerator, Washer, Water Filtration System, Water Purifier, Water Softener

Flooring: Carpet, Ceramic Tile, Laminate, Luxury Vinyl, Porcelain Tile, Vinyl

Area: 3456 sq ft

Interior Features: Cathedral Ceiling(s), Ceiling Fan(s), High Ceilings, Kitchen/Family Room Combo, L Dining, Living Room/Dining Room Combo, Open Floorplan, Primary Bedroom Main Floor, Tray Ceiling(s), Vaulted Ceiling(s), Walk-In Closet(s)

Pets Allowed: No

Furnished: Unfurnished

Exterior & Property Details

ParkingFeatures: Covered, Driveway, Garage Door Opener, Ground Level, Guest, On Street, Oversized

Has Garage: true

PatioAndPorchFeatures: Covered, Open Patio, Patio, Porch, Rear Porch

Has Pool: false

PoolPrivateYN: false

View: Garden

Has Waterfront: false

Lot Size (Acres): 0.2 acres

Lot Size (SqFt): 8886

Flood Zone Code: X

Construction

Type: Residential Lease

Category: Single Family Residence

Year built: 2006

Property Condition: Completed

NewConstructionYN: false

Utilities & Green Energy

Utilities: Cable Connected, Sewer Connected, Water Connected

WaterSource: Public

Sewer: Public Sewer

Community & HOA

Community: ISLES OF BELLALAGO

AssociationYN: true

AssociationName: MIke Smith

Nearby School

Elementary School: Bellalago Charter Academy (K-8)

High School: Gateway High School (9 12)

Middle Or Junior School: Bellalago Charter Academy (K-8)

Financial & Listing Details

List Office Name: CHARLES RUTENBERG REALTY ORLANDO

STELLAR_CalculatedListPriceByCalculatedSqFt: 0.98

OnMarketDate: 2026-10-07