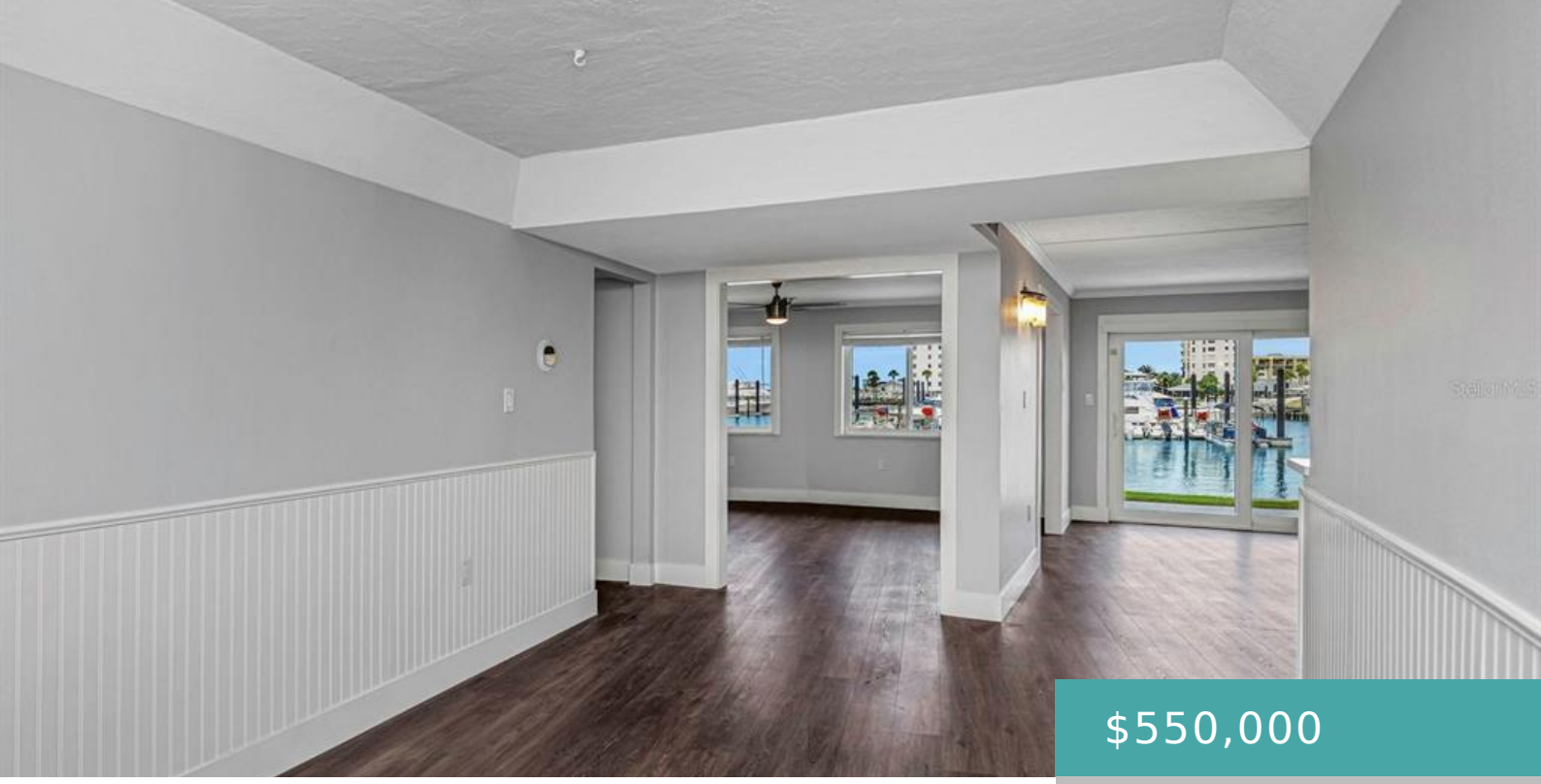

$550,000

- 2 beds
- 2 baths
- Residential
- Condominium
- Active
- 1720 sq ft

433 S PAULA DRIVE UNIT 10, DUNEDIN, FL, US, 34698

https://livefabuloso.com

From the moment you walk through the front door, your eyes are drawn directly to the ocean, with breathtaking water [...]

Basics

Status: Active

MlsStatus: Active

Date added: Added 2 months ago

Interior

Bedrooms: 2 beds

Bathrooms: 2 baths

BathroomsHalf: 1

Rooms Total: 7

Heating: Central, Electric

Cooling: Central Air

Appliances: Convection Oven, Dishwasher, Dryer, Microwave, Range, Refrigerator, Washer

Flooring: Vinyl

Area: 1720 sq ft

Interior Features: Ceiling Fan(s), Kitchen/Family Room Combo, Living Room/Dining Room Combo, Primary Bedroom Main Floor

FireplaceYN: false

Pets Allowed: Cats OK, Dogs OK, Size Limit

Furnished: Unfurnished

Exterior & Property Details

ParkingFeatures: Assigned, Guest

Has Garage: false

CarportSpaces: 1

Exterior Features: Balcony, Sliding Doors

Has Pool: false

PoolPrivateYN: false

View: Water

Has Waterfront: true

Waterfront Features: Bay/Harbor, Intracoastal Waterway

Lot Size (Acres): 2.39 acres

Lot Size (SqFt): 104214

Lot Features: Near Marina

Flood Zone Code: AE

Construction

Type: Residential

Category: Condominium

Year built: 1975

Foundation: Slab

ExteriorConstruction: Stucco

NewConstructionYN: false

Direction Faces: East

Utilities & Green Energy

Utilities: Public

WaterSource: Public

Sewer: Public Sewer

Community & HOA

Community: SOUTH PAULA POINT CONDO

AssociationYN: true

AssociationName: Monarch Association Management- Sue Marino

AssociationFee: 1371.14

AssociationFeeFrequency: Monthly

Nearby School

Elementary School: San Jose Elementary-PN

High School: Dunedin High-PN

Middle Or Junior School: Palm Harbor Middle-PN

Financial & Listing Details

List Office Name: CHARLES RUTENBERG REALTY ORLANDO

STELLAR_CalculatedListPriceByCalculatedSqFt: 319.77

TaxAnnualAmount: 3761.87

OnMarketDate: 2026-10-05