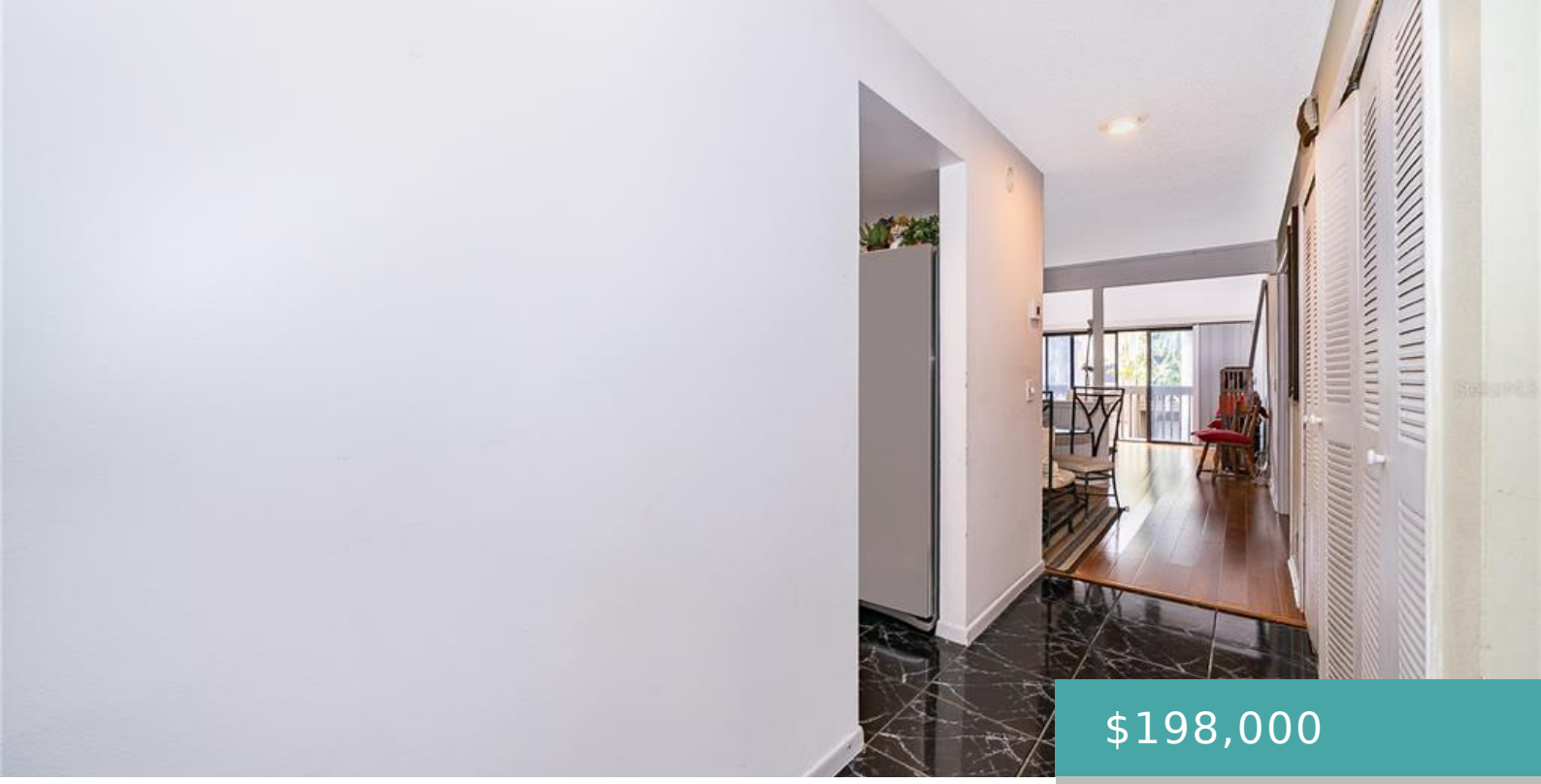

$198,000

- 2 beds
- 2 baths
- Residential
- Condominium
- Active
- 1141 sq ft

4710 JASMINE CREEK LANE UNIT 1506, ORLANDO, FL, US, 32811

https://livefabuloso.com

AS-IS – Orlando condo in a prime location near Universal Studios! Spacious 2BR/2.BA home with high ceilings, private balcony with […]

Basics

Status: Active

MlsStatus: Active

Date added: Added 5 months ago

Interior

Bedrooms: 2 beds

Bathrooms: 2 baths

Rooms Total: 5

Heating: Central, Electric, Heat Pump

Cooling: Central Air

Appliances: Dishwasher, Dryer, Range, Refrigerator, Washer

Flooring: Carpet, Ceramic Tile, Laminate

Area: 1141 sq ft

Interior Features: Cathedral Ceiling(s), Ceiling Fan(s), Eating Space In Kitchen, High Ceilings, Walk-In Closet(s)

FireplaceYN: false

Pets Allowed: Breed Restrictions

Furnished: Unfurnished

Exterior & Property Details

Has Garage: false

CarportSpaces: 1

Exterior Features: Balcony, Storage

Has Pool: false

PoolPrivateYN: false

Has Waterfront: false

Lot Size (Acres): 0.13 acres

Lot Size (SqFt): 5531

Zoning: R-3B

Flood Zone Code: X

Construction

Type: Residential

Category: Condominium

Year built: 1973

Foundation: Other

ExteriorConstruction: Wood Frame, Wood Siding

NewConstructionYN: false

Direction Faces: North

Utilities & Green Energy

Utilities: BB/HS Internet Available, Cable Connected

WaterSource: Public

Sewer: Public Sewer

Community & HOA

Community: CYPRESS WOODS CONDO

AssociationYN: false

AssociationName: Raquel Alvarado

Nearby School

Elementary School: Millennia Elementary

High School: Dr. Phillips High

Middle Or Junior School: Southwest Middle

Financial & Listing Details

List Office Name: CHARLES RUTENBERG REALTY ORLANDO

STELLAR_CalculatedListPriceByCalculatedSqFt: 173.53

TaxAnnualAmount: 794

OnMarketDate: 2026-01-06