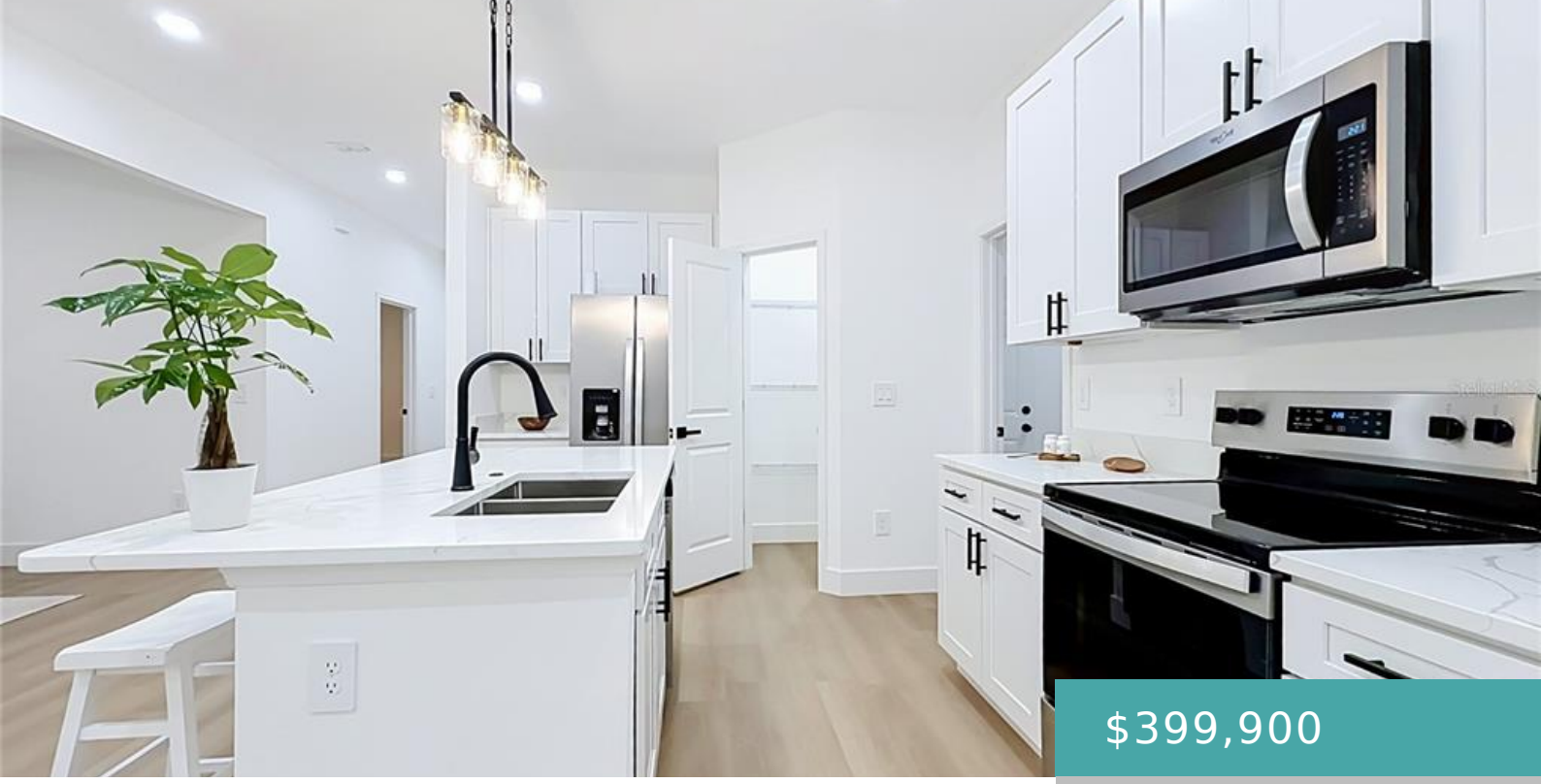

$399,900

- 3 beds
- 3 baths
- Residential
- Single Family Residence
- Active
- 2200 sq ft

7107 BLEDSOE AVENUE, ORLANDO, FL, US, 32810

https://livefabuloso.com

Virtually Staged. SELLER MOTIVATED â□□ MOVE-IN READY NEW CONSTRUCTION! Rare opportunity to own a brand-new 2026 home in an established [...]

Basics

Status: Active

MlsStatus: Active

Date added: Added 5 months ago

Interior

Bedrooms: 3 beds

Bathrooms: 3 baths

Rooms Total: 5

Heating: Central, Electric

Cooling: Central Air

Appliances: Dishwasher, Disposal, Dryer, Electric Water Heater, Microwave, Range, Refrigerator, Washer

Flooring: Luxury Vinyl

Area: 2200 sq ft

Interior Features: Ceiling Fan(s), Thermostat

FireplaceYN: false

Furnished: Unfurnished

Exterior & Property Details

Has Garage: true

Garage Spaces: 2

Exterior Features: Sliding Doors

Has Pool: false

PoolPrivateYN: false

Has Waterfront: false

Lot Size (Acres): 0.13 acres

Lot Size (SqFt): 6276

Lot Features: Street Dead-End

Zoning: R-1

Flood Zone Code: X

Construction

Type: Residential

Category: Single Family Residence

Year built: 2026

Foundation: Slab, Stem Wall

ExteriorConstruction: Block, Stucco

Property Condition: Completed

NewConstructionYN: true

Direction Faces: Northwest

Utilities & Green Energy

Utilities: Electricity Available, Electricity Connected, Private, Water

WaterSource: Private, Well Available

Sewer: Aerobic Septic, Septic Tank

Community & HOA

Community: CENTRAL PARK LOCKHART

AssociationYN: false

Financial & Listing Details

List Office Name: CHARLES RUTENBERG REALTY ORLANDO

STELLAR_CalculatedListPriceByCalculatedSqFt: 232.5

TaxAnnualAmount: 802.15

OnMarketDate: 2026-06-27