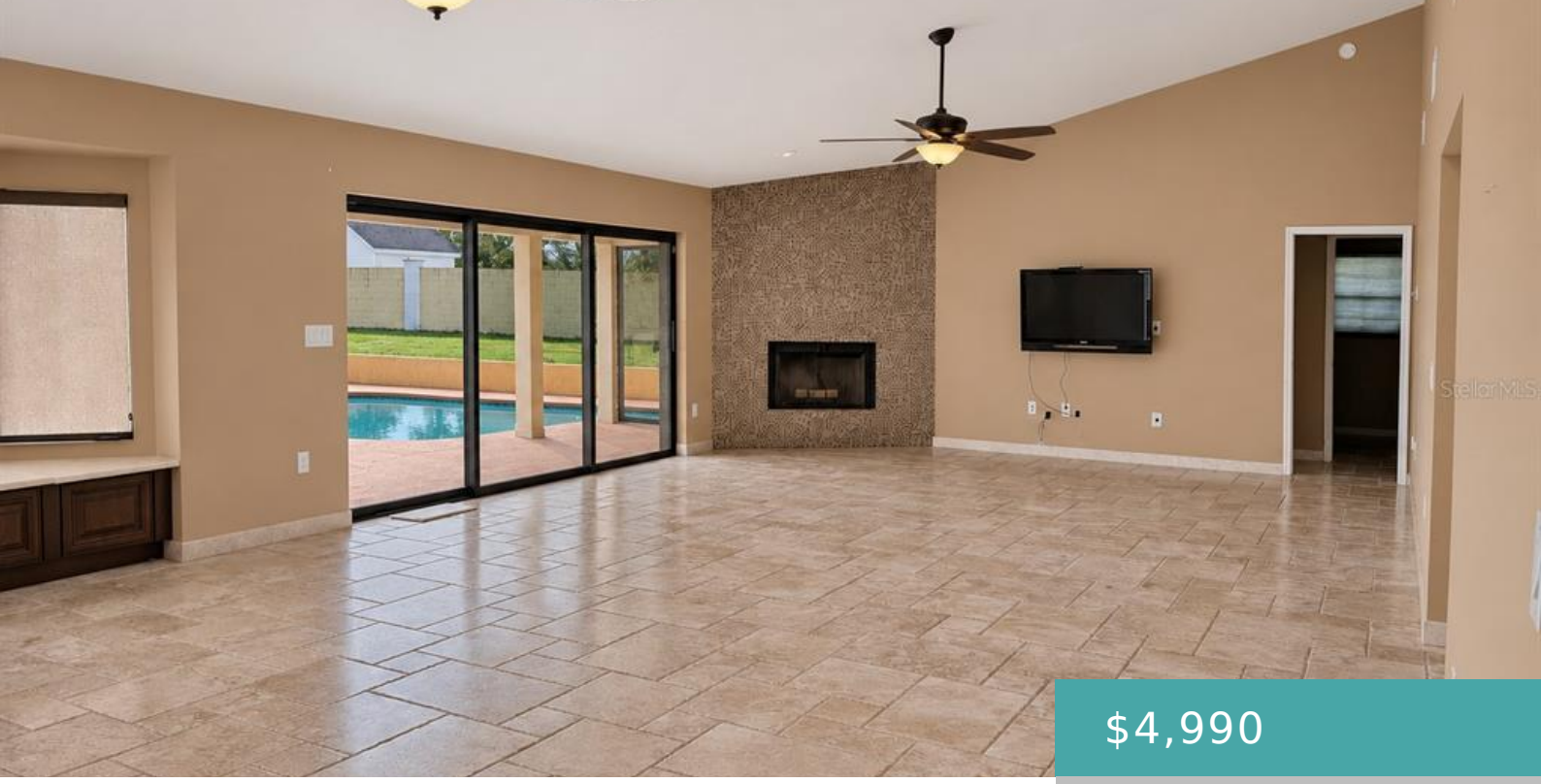

$4,990

- 4 beds
- 3 baths
- Residential Lease
- Single Family Residence
- Active
- 40510 sq ft

8146 OAK PARK ROAD, ORLANDO, FL, US, 32819

https://livefabuloso.com

Virtually Staged. Nearly an acre, a private pool, and NO HOA in the heart of Dr. Phillips. Set on a […]

Basics

Status: Active

MlsStatus: Active

Date added: Added 3 weeks ago

Interior

Bedrooms: **4** beds

Bathrooms: **3** baths

BathroomsHalf: 1

Rooms Total: 6

Heating: Central

Cooling: Central Air

Appliances: Convection Oven, Cooktop, Dishwasher, Disposal, Dryer, Microwave, Range, Refrigerator, Washer

Area: **40510** sq ft

Interior Features: Cathedral Ceiling(s), Ceiling Fan(s), High Ceilings

FireplaceYN: true

Pets Allowed: Cats OK, Dogs OK, Pet Deposit

Furnished: Unfurnished

Exterior & Property Details

Has Garage: true

Garage Spaces: 2

Has Pool: true

PoolPrivateYN: true

Pool Features: In Ground

Has Waterfront: false

Lot Size (Acres): **0.93** acres

Lot Size (SqFt): 40521

Flood Zone Code: X

Construction

Type: Residential Lease

Category: Single Family Residence

Year built: 1985

NewConstructionYN: false

Community & HOA

Community: WINDERMERE HEIGHTS SEC 03

AssociationYN: false

Financial & Listing Details

List Office Name: CHARLES RUTENBERG REALTY ORLANDO

STELLAR_CalculatedListPriceByCalculatedSqFt: 1.65

OnMarketDate: 2026-11-06