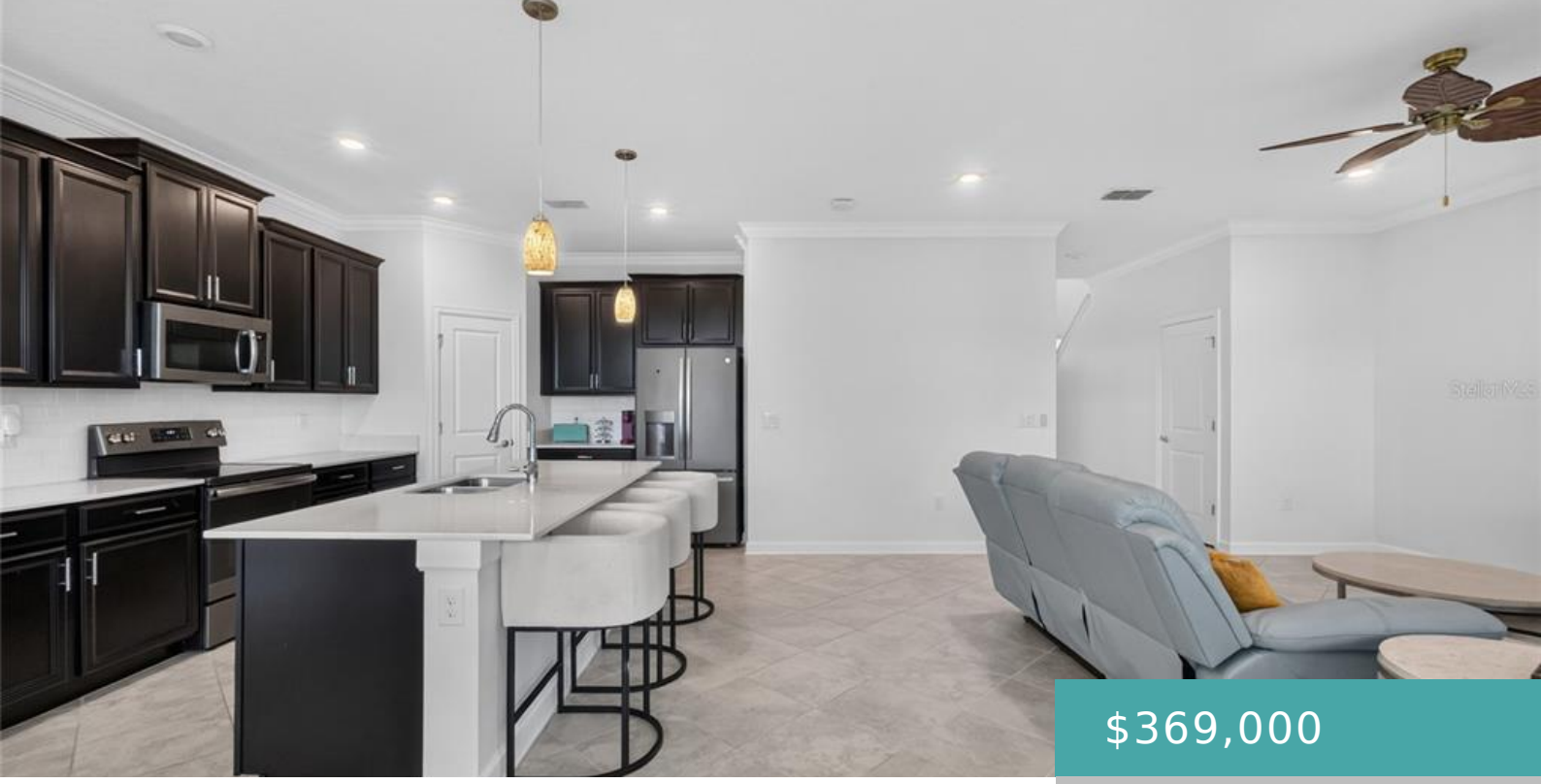

$369,000

- 4 beds
- 2 baths
- Residential
- Single Family Residence
- Active
- 2988 sq ft

8813 BETH PAGE LANE, DAVENPORT, FL, US, 33896

https://livefabuloso.com

MOTIVATED SELLER OFFERING A MAJOR PRICE IMPORVEMENT! Donâ□□t miss this opportunity in ChampionsGate!LIVE LIKE A CHAMPION! Full Golf Membership Included [...]

Basics

Status: Active

MlsStatus: Active

Date added: Added 4 months ago

Interior

Bedrooms: 4 beds

Bathrooms: 2 baths

BathroomsHalf: 1

Rooms Total: 7

Heating: Electric

Cooling: Central Air

Appliances: Convection Oven, Dishwasher, Electric Water Heater, Microwave, Refrigerator

Flooring: Carpet, Luxury Vinyl, Porcelain Tile

Area: 2988 sq ft

Interior Features: Kitchen/Family Room Combo, Open Floorplan, PrimaryBedroom Upstairs, Solid Surface Counters, Walk-In Closet(s)

FireplaceYN: false

Pets Allowed: Breed Restrictions

Furnished: Unfurnished

Exterior & Property Details

Has Garage: true

Garage Spaces: 2

Exterior Features: Irrigation System, Sidewalk

Has Pool: false

PoolPrivateYN: false

View: Golf Course

Has Waterfront: false

Lot Size (Acres): 0.11 acres

Lot Size (SqFt): 4792

Zoning: P-D

Flood Zone Code: X

Construction

Type: Residential

Category: Single Family Residence

Year built: 2019

Foundation: Slab

ExteriorConstruction: Block, Stucco, Wood Frame

NewConstructionYN: false

Direction Faces: North

Utilities & Green Energy

Utilities: Electricity Connected, Sewer Connected, Street Lights, Water Connected

WaterSource: Public

Sewer: Public Sewer

Community & HOA

Community: STONEYBROOK SOUTH NORTH PRCL PH 1

SecurityFeatures: Gated Community

AssociationYN: true

AssociationName: FirstService Residential Management/Stephanie Tayl

AssociationFee: 136

AssociationFeeFrequency: Monthly

Financial & Listing Details

List Office Name: CHARLES RUTENBERG REALTY ORLANDO

STELLAR_CalculatedListPriceByCalculatedSqFt: 158.17

TaxAnnualAmount: 6053

OnMarketDate: 2026-08-10