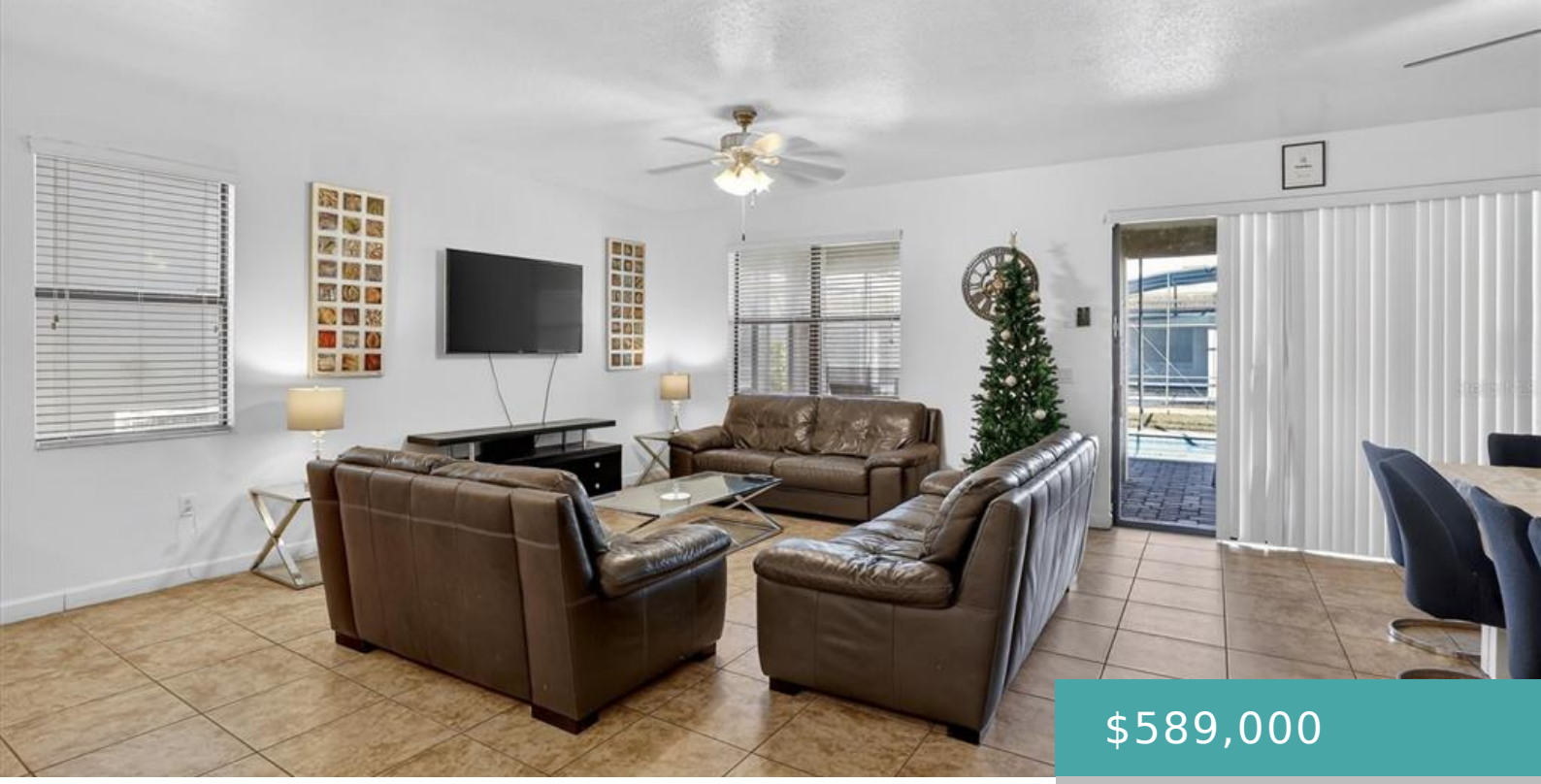

$589,000

- 8 beds
- 5 baths
- Residential
- Single Family Residence
- Active
- 4820 sq ft

9107 EL CARO LANE, DAVENPORT, FL, US, 33896

https://livefabuloso.com

Don’t miss this fantastic investment opportunity in the stunning, resort-style community of Champions Gate, the ultimate destination for luxury living [...]

Basics

Status: Active

MlsStatus: Active

Date added: Added 10 months ago

Interior

Bedrooms: 8 beds

Bathrooms: 5 baths

Rooms Total: 13

Heating: Electric

Cooling: Central Air

Appliances: Dishwasher, Dryer, Microwave, Range, Refrigerator, Washer

Flooring: Ceramic Tile, Laminate

Area: 4820 sq ft

Interior Features: Ceiling Fan(s), Open Floorplan, Primary Bedroom Main Floor, Stone Counters, Walk-In Closet(s)

FireplaceYN: false

Pets Allowed: Yes

Furnished: Furnished

Exterior & Property Details

Has Garage: true

Garage Spaces: 2

Exterior Features: Irrigation System, Sliding Doors

Has Pool: true

PoolPrivateYN: true

Pool Features: Gunite, Heated, In Ground, Screen Enclosure

Has Waterfront: false

Lot Size (Acres): 0.13 acres

Lot Size (SqFt): 6000

Zoning: SFR

Flood Zone Code: x

Construction

Type: Residential

Category: Single Family Residence

Year built: 2013

Foundation: Slab

ExteriorConstruction: Block, Stucco, Wood Frame

NewConstructionYN: false

Direction Faces: South

Utilities & Green Energy

Utilities: Cable Connected, Electricity Connected

WaterSource: Public

Sewer: Public Sewer

Community & HOA

Community: STONEYBROOK SOUTH PH 1

AssociationYN: true

AssociationName: Castle Group

AssociationFee: 345

AssociationFeeFrequency: Monthly

Financial & Listing Details

List Office Name: CHARLES RUTENBERG REALTY ORLANDO

STELLAR_CalculatedListPriceByCalculatedSqFt: 150.68

TaxAnnualAmount: 10483.76

OnMarketDate: 2026-02-09